

Eat, Drink, Stay Smart



**JANESVILLE
CONFERENCE CENTER**
meet you there!

The Janesville Conference Center provides over 15,000 square feet of combined meeting, exhibit, event, and banquet space. With the use of soundproof movable partitions this space can be easily converted into smaller spaces to accommodate group meeting rooms, breakout sessions, and meal functions.

Other features include...

Ask About Our Specials!

- Conference space all located on the first floor, completely handicap accessible, and connected to a Holiday Inn Express
- Completely equipped with a sound system and audio visual capabilities
- Capacity for up to 800 people
- Complete breakfast, lunch and dinner service through our partner Hoffman House
- 100% smoke free



**JANESVILLE
CONFERENCE CENTER**
meet you there!

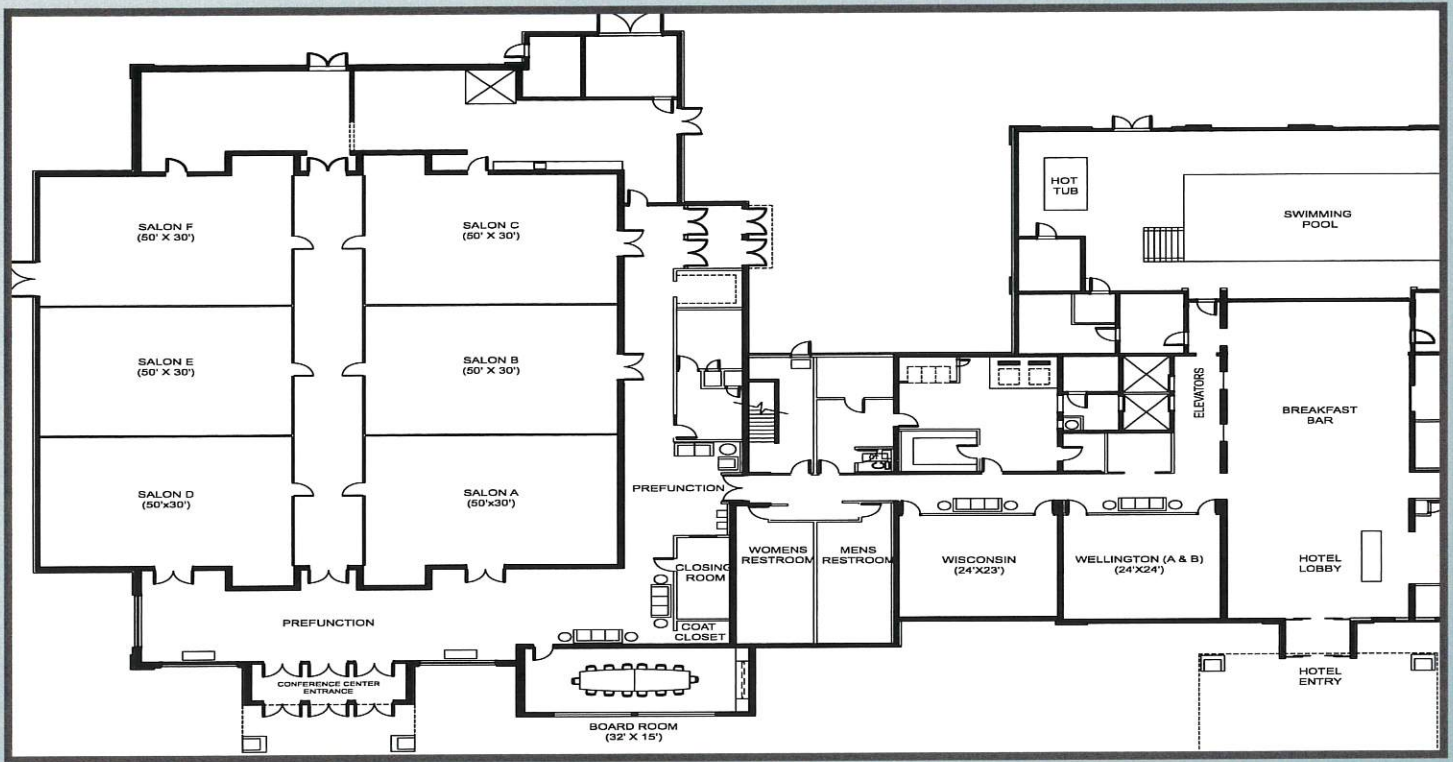

Room	Demensions	Sq. Feet	Ceiling	Theatre	Classroom	Banquet	Conference
Conference Cetner	111 x 90	10,000	16'	1370	685	950	-
Salon A	30 x 50	1,500	16'	205	100	80	50
A & B	60 x 50	3,000	16'	410	205	160	-
Salon B	30 x 50	1,500	16'	205	100	80	50
B & C	60 x 50	3,000	16'	410	205	160	-
Salon C	30 x 50	1,500	16'	205	100	80	50
A, B & C	50 x 90	4,500	16'	615	310	160	-
Salon D	30 x 50	1,500	16'	205	100	80	50
D & E	60 x 50	3,000	16'	410	205	160	-
Salon E	30 x 50	1,500	16'	205	100	80	50
E & F	60 x 50	3,000	16'	410	205	160	-
Salon F	30 x 50	1,500	16'	205	100	80	50
D, E & F	50 x 90	4,500	16'	615	310	160	-
Wellington	25 x 25	576	9'	30	30	40	20
A or B	12 x 24	288	9'	20	12	-	12
Wisconsin	24 x 23	560	9'	20	12	40	12
Executive Board Room	32 x 18	576	9'	-	-	-	16
Prefunction Space	-	3,000	12'	-	-	-	-